EDEN 37

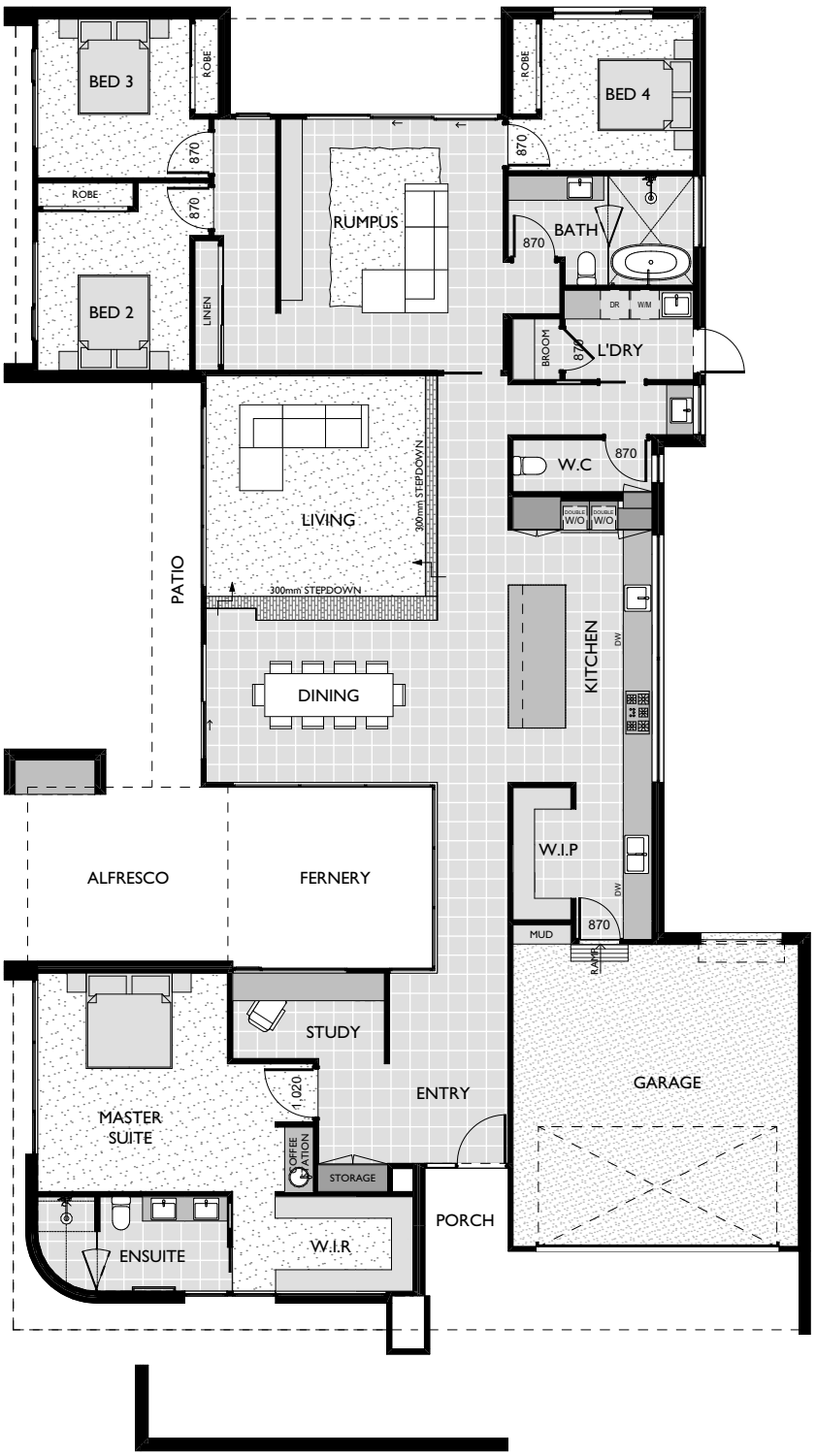

4 | 2 | 2 | 2

Living	4850 x 4890
Dining	4850 x 3660
Kitchen	3020 x 6010
Rumpus	4680 x 5290
Master Suite	4000 x 4600
Bed 2	3210 x 3350
Bed 3	3210 x 3350
Bed 4	3200 x 3200
Garage	6000 x 6350
Alfresco	4560 x 3650

Measurements in mm

Exterior Length	28.25m
Exterior Width	16.90m
Living	264.63m² / 28.49 SQ
Garage	42.80m² / 4.61 SQ
Alfresco	17.60m² / 1.89 SQ
Porch	5.86m² / 0.63 SQ
Patio	12.06m² / 1.30 SQ
House Area Total	342.95m² / 36.92 SQ

Refer to working drawings for complete dimensions

© COPYRIGHT. REPRODUCTION IN ANY FORM EITHER IN WHOLE OR PART IS FORBIDDEN. VIRTUE HOMES HAS THE RIGHT TO ALTER OR IMPROVE THESE PLANS WITHOUT NOTICE. ALL IMAGES USED ARE FOR ILLUSTRATIVE PURPOSES ONLY AND ARE ARTIST'S IMPRESSIONS. PLEASE REFER TO ACTUAL WORKING DRAWINGS FOR COMPLETE DIMENSIONS. VIRTUE HOMES PTY LTD ABN 78 107 165 588. REGISTERED BUILDING PRACTITIONER DBU 23132

ABN: **78 107 165 588** CDB: **U48113**
Virtue Homes Pty Ltd | **P.O. BOX 1589 / STANDING DRIVE TRARALGON VIC 3844**
Phone: **(03) 5176 5997** | E-Mail: **sales@virtuehomes.com.au** | Website: **www.virtuehomes.com.au**