VISTA 27
V-5

4 | 2 | 2 | 14.3m

Living	5640	x	7600
Dining	3280	x	4600
Kitchen + W.I.P.	7000	x	2680
Rumpus	3700	x	4600
Master Suite	3450	x	4400
Bed 2	3200	x	3200
Bed 3	3200	x	3200
Bed 4	3200	x	3410
Garage	6000	x	6000
Alfresco	4700	x	3500

Measurements in mm

Exterior Length	20.6m
Exterior Width	13.1m
Living	193.69m² / 20.85 SQ
Garage	40.32m² / 4.34 SQ
Alfresco	16.45m² / 1.77 SQ
Porch	5.14m² / 0.55 SQ
House Area Total	255.6m² / 27.51 SQ

Refer to working drawings for complete dimensions.

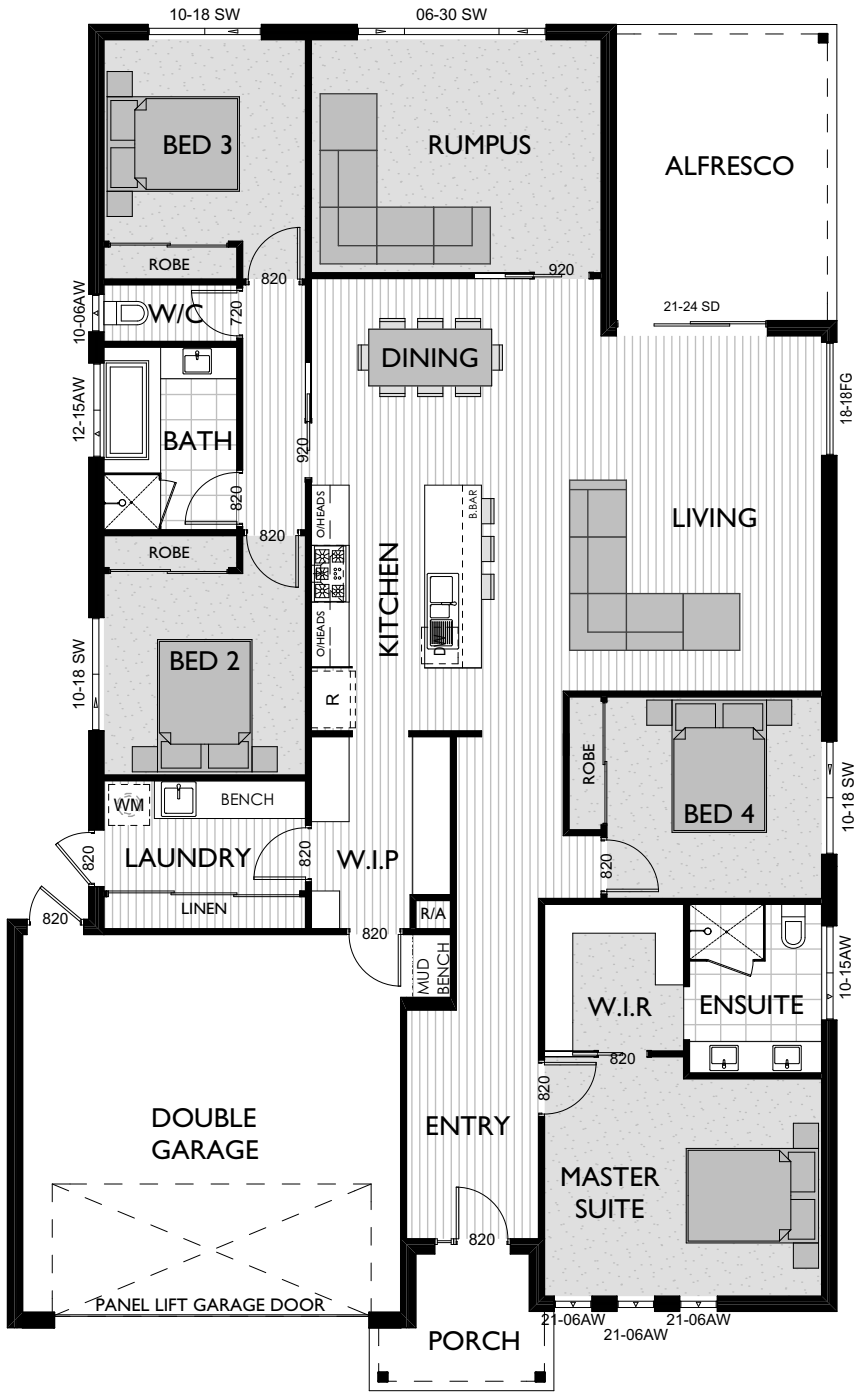

MIN. LOT WIDTH
14.3m

© COPYRIGHT. REPRODUCTION IN ANY FORM EITHER IN WHOLE OR PART IS FORBIDDEN. VIRTUE HOMES HAS THE RIGHT TO ALTER OR IMPROVE THESE PLANS WITHOUT NOTICE. ALL IMAGES USED ARE FOR ILLUSTRATIVE PURPOSES ONLY AND ARE ARTIST'S IMPRESSIONS. PLEASE REFER TO ACTUAL WORKING DRAWINGS FOR COMPLETE DIMENSIONS. VIRTUE HOMES PTY LTD ABN 78 107 165 588. REGISTERED BUILDING PRACTITIONER DBU 23132

Please note: this floor plan is only available within the Latrobe Valley