

LANGSTON 28

 | 3
  | 2
  | 2
  | 14.9m

Living	3580 x 5200
Dining	4060 x 3680
Kitchen + W.I.P.	4290 x 3200
Lounge	3540 x 3900
Study	2500 x 4000
Master Suite	3600 x 4000
Bed 2	3000 x 3400
Bed 3	3000 x 3400
Garage	6000 x 6000
Alfresco	5090 x 3540

Measurements in mm

Exterior Length	20.90m
Exterior Width	13.70m
Living	191.10m ² / 20.57 SQ
Garage	39.76m ² / 4.28 SQ
Alfresco	18.02m ² / 1.94 SQ
Portico	11.2m ² / 1.21 SQ
House Area Total	260.08m ² / 28.00 SQ

Refer to working drawings for complete dimensions.

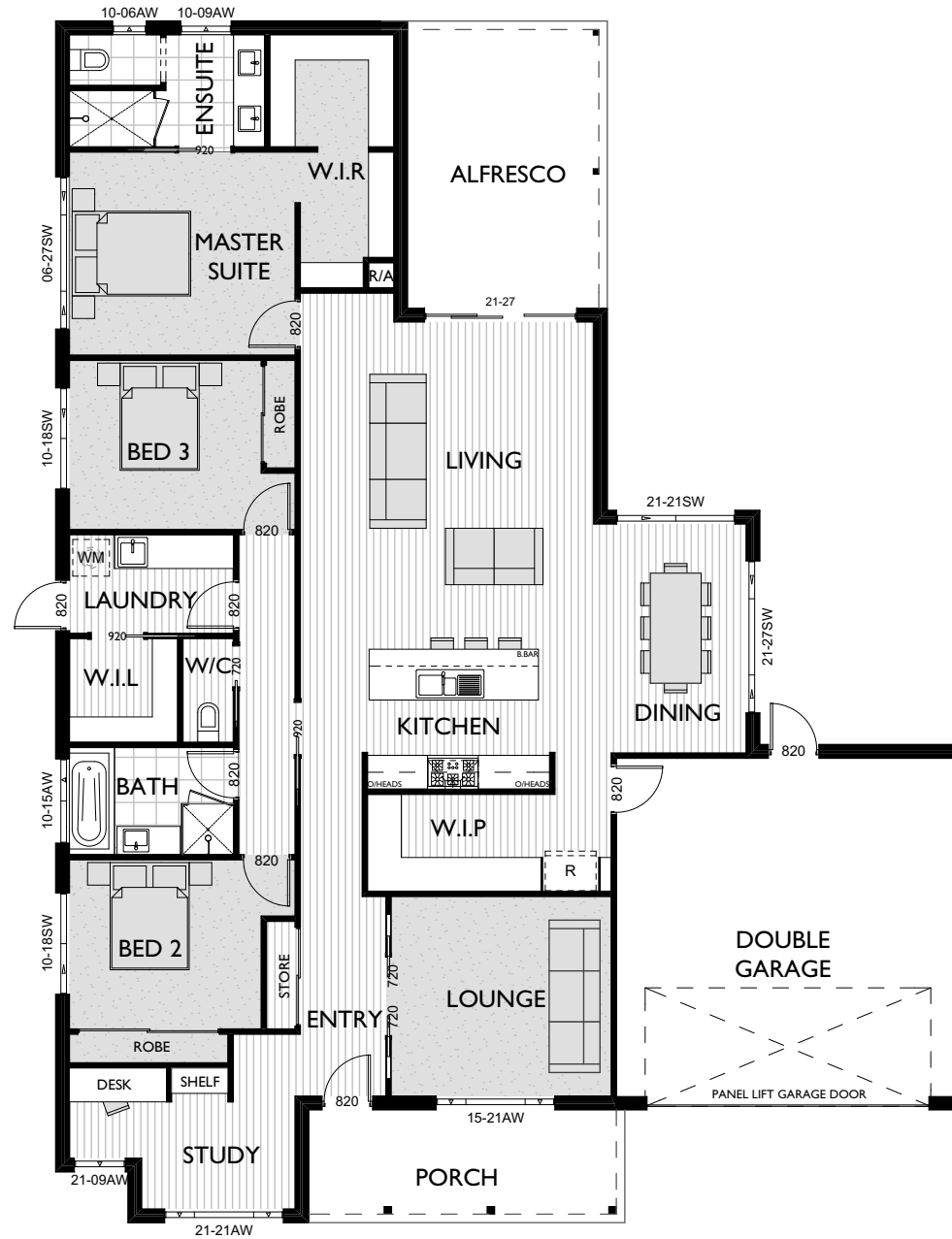

Please note: this floor plan is only available within the Latrobe Valley

© COPYRIGHT. REPRODUCTION IN ANY FORM EITHER IN WHOLE OR PART IS FORBIDDEN. VIRTUE HOMES HAS THE RIGHT TO ALTER OR IMPROVE THESE PLANS WITHOUT NOTICE. ALL IMAGES USED ARE FOR ILLUSTRATIVE PURPOSES ONLY AND ARE ARTIST'S IMPRESSIONS. PLEASE REFER TO ACTUAL WORKING DRAWINGS FOR COMPLETE DIMENSIONS. VIRTUE HOMES PTY LTD ABN 78 107 165 588. REGISTERED BUILDING PRACTITIONER DBU 23132



MIN. LOT WIDTH
14.9m