

# GLENVIEW 3 I

 | 4
  | 2
  | 2
  | 16.7m

Living	4760 x 5500
Dining	4000 x 4330
Kitchen + W.I.P.	4290 x 4360
Lounge	4500 x 4000
Master Suite	4520 x 3730
Bed 2	3200 x 3490
Bed 3	3000 x 2900
Bed 4	3200 x 3490
Garage	6000 x 6000
Alfresco	4760 x 4330

Measurements in mm

Exterior Length	25.2m
Exterior Width	15.5m
Living	223.32m <sup>2</sup> / 24.04 SQ
Garage	39.44m <sup>2</sup> / 4.25 SQ
Alfresco	20.61m <sup>2</sup> / 2.22 SQ
Portico	9.42m <sup>2</sup> / 1.01 SQ
House Area Total	292.79m <sup>2</sup> / 31.52 SQ

Refer to working drawings for complete dimensions.

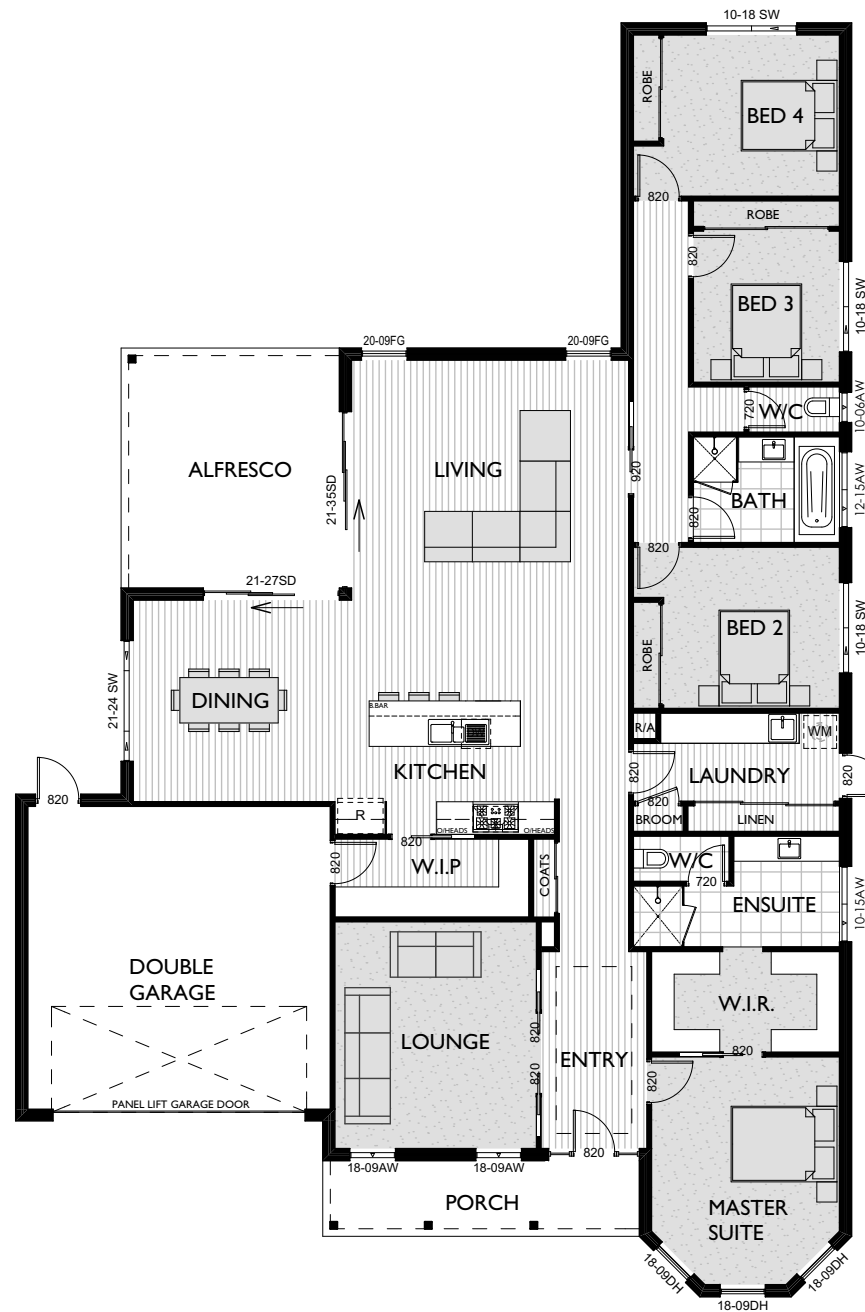

MIN. LOT WIDTH

**16.7m**

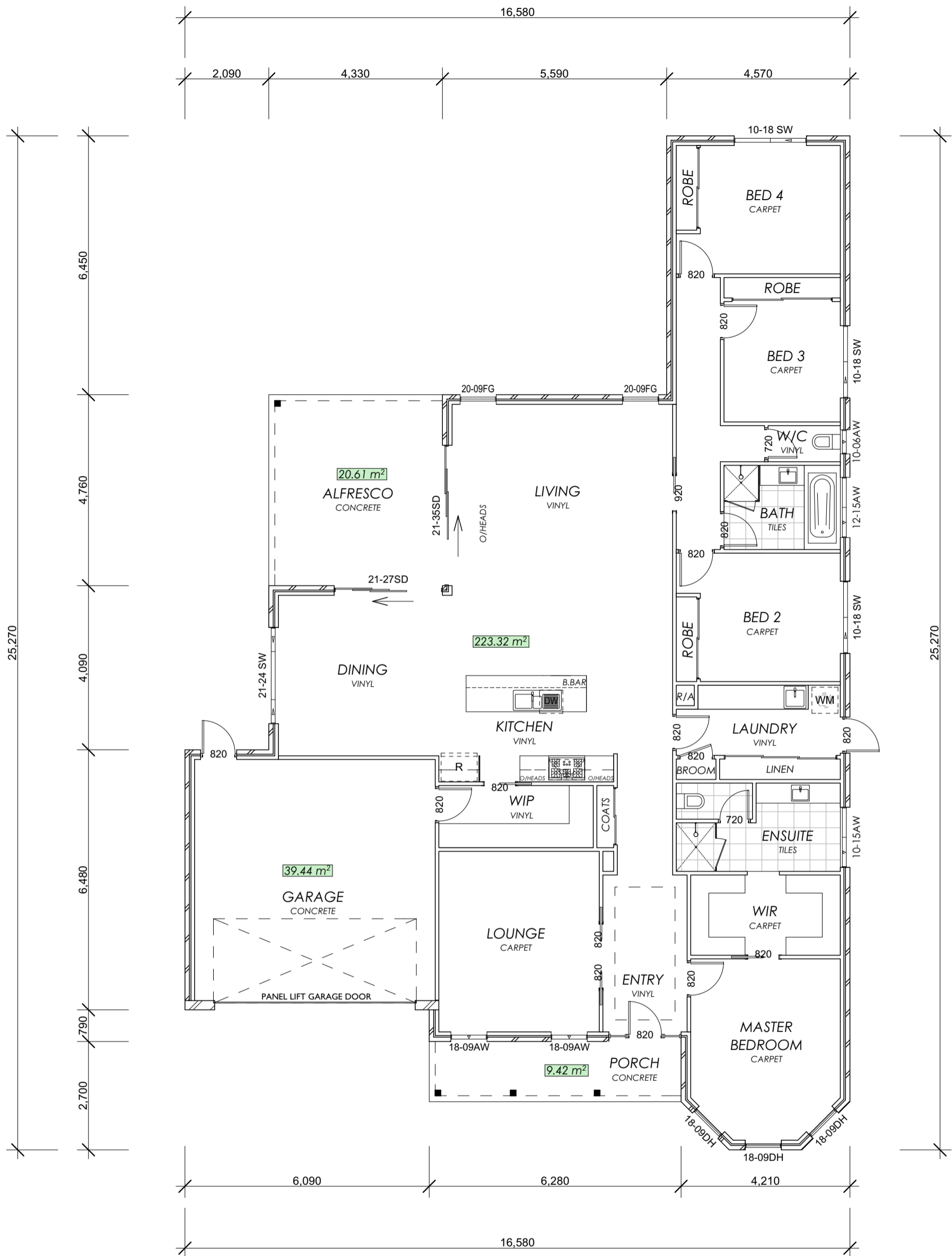

# GLENVIEW 31

CONSTRUCTION STYLE PLAN

1:100

## Area Summary

Zone	m2	Sqr
Living Area	223.32	24.04
Garage Area	39.44	4.25
Alfresco Area	20.61	2.22
Porch Area	9.42	1.01
<b>Total Area</b>	<b>292.79</b>	<b>31.52</b>

PROJECT: PROPOSED NEW RESIDENCE

CLIENT: VIRTUE HOMES

#Contact Address1 TRARALGON VIC 3844

DRAWING TITLE:  
CONSTRUCTION PLAN

DRAWN BY: S.GAUDIANO  
DATE: 17/09/2019  
SCALE: AS NOTED @ A3

Virtue Homes Pty. Ltd.  
P.O. BOX 1589  
Traralgon VIC 3844  
Mobile: 0422 315 383  
Phone: (03) 5176 5997  
Email: mick@virtuehomes.com.au  
Web: www.virtuehomes.com.au

Domestic Builder -  
Unlimited No: 23132  
Master Builders Association  
No: 88875  
ABN: 78 107 165 588

REVISION NUMBER:  
'P1'

PROJECT NUMBER:  
19000  
DRAWING NUMBER:  
A2

ALL RIGHTS RESERVED - THIS PLAN IS THE PROPERTY  
OF VIRTUE HOMES Pty. Ltd.  
THESE DRAWINGS ARE SUBJECT TO COPYRIGHT ©  
ANY UNAUTHORISED COPYING OR REPRODUCTION,  
WITH OR WITHOUT MODIFICATIONS IS CONSIDERED  
AN INFRINGEMENT OF COPYRIGHT LAWS.

BUILDERS SIGNATURE CLIENT SIGNATURE:

